

DETAILS OF COLUMN FOUNDATION

SCALE 1" = 8'-0" (1:100)

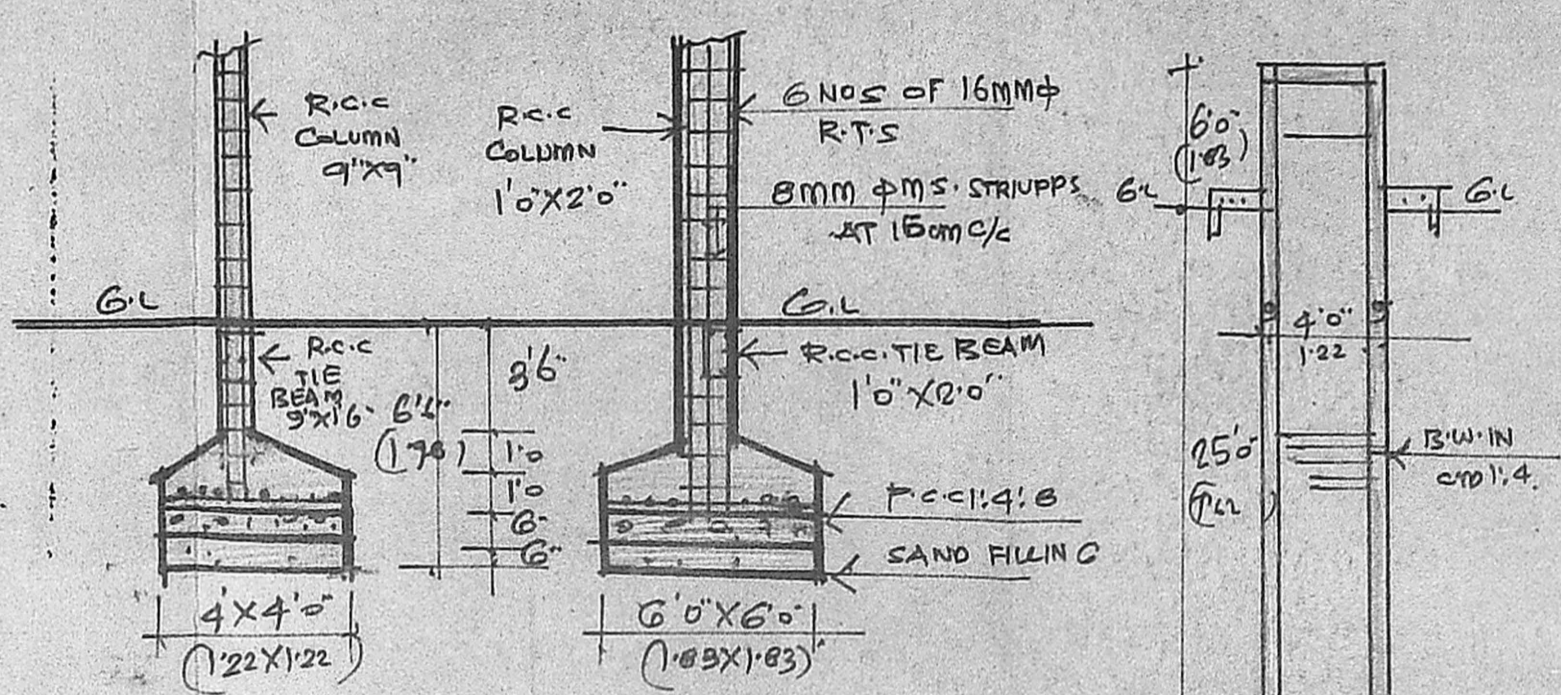

WELL DETAILS

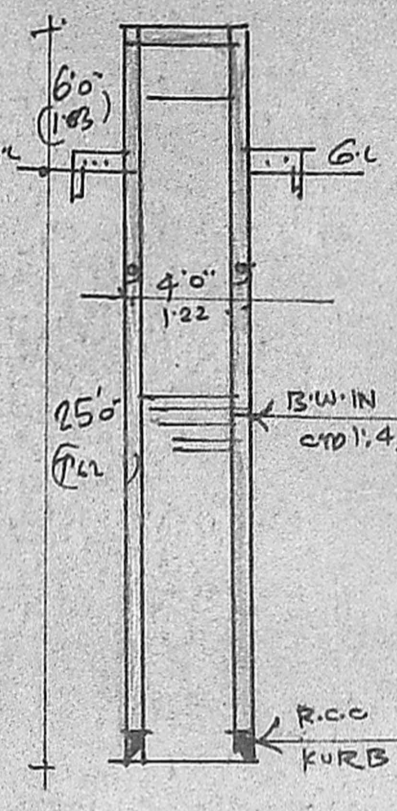

Planning Permit No. C/PP/283 AB/90

**APPROVED**

SUBJECT TO THE CONDITIONS IN THIS OFFICE LETTER.

No. C/2,248/90 Date 15/11/90

FOR MEMBER SECRETARY  
MADRAS METROPOLITAN  
DEVELOPMENT AUTHORITY  
MADRAS 600 008.

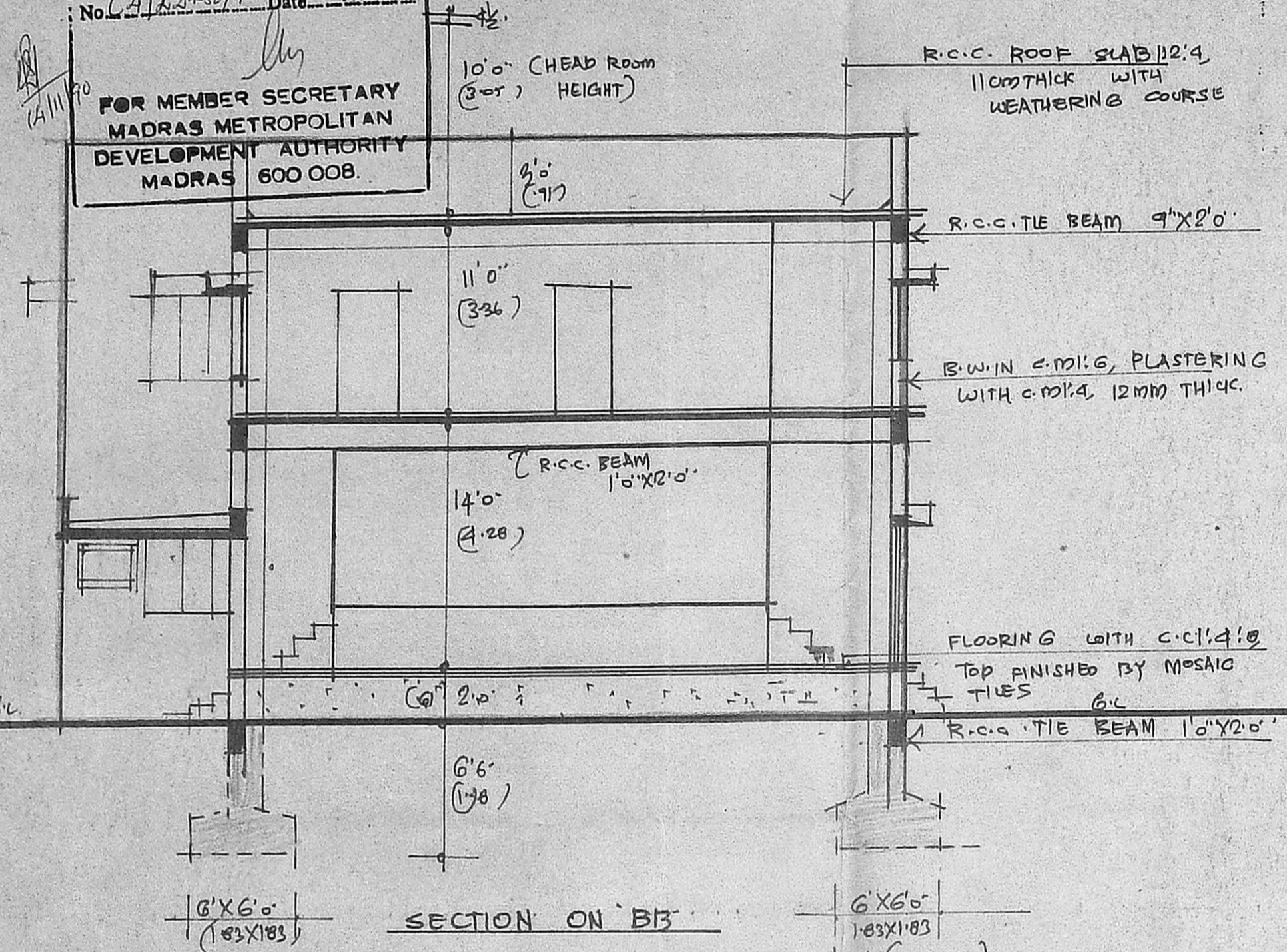

SECTION ON 'BB'

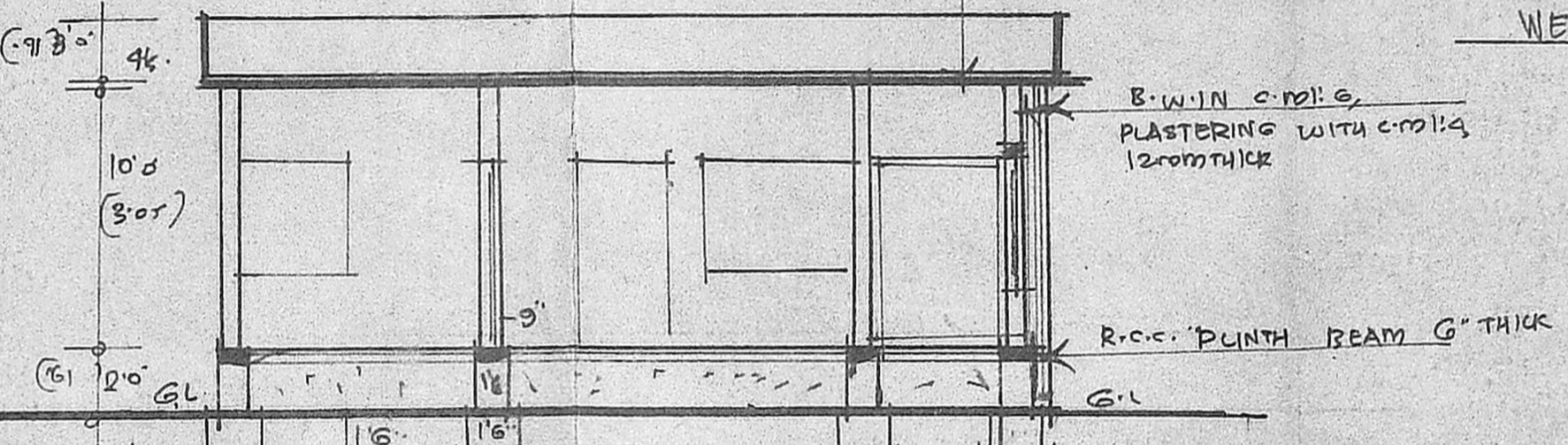

SECTION ON 'EE'

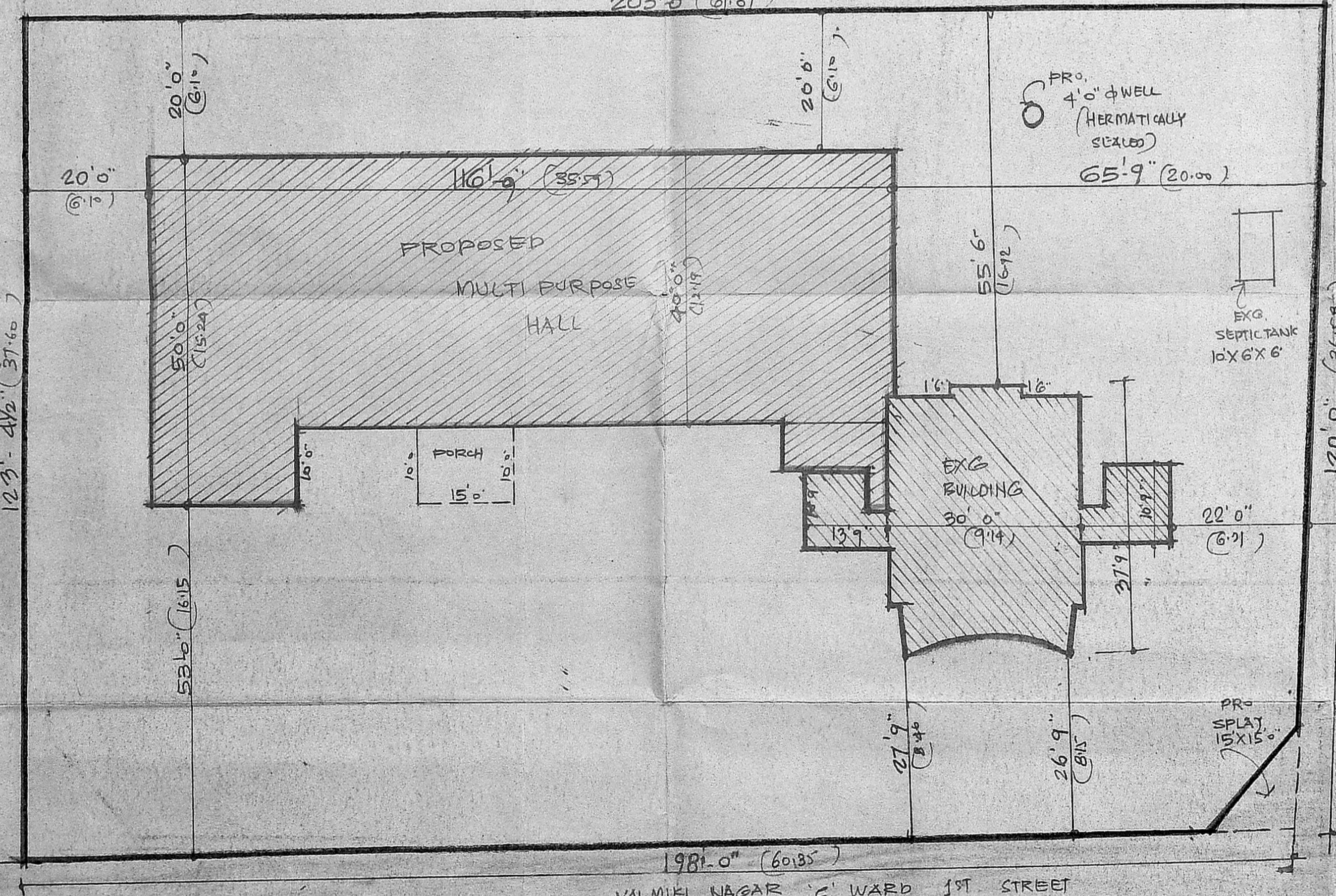

SITE PLAN. SCALE 1" = 16'-0" (1:200)

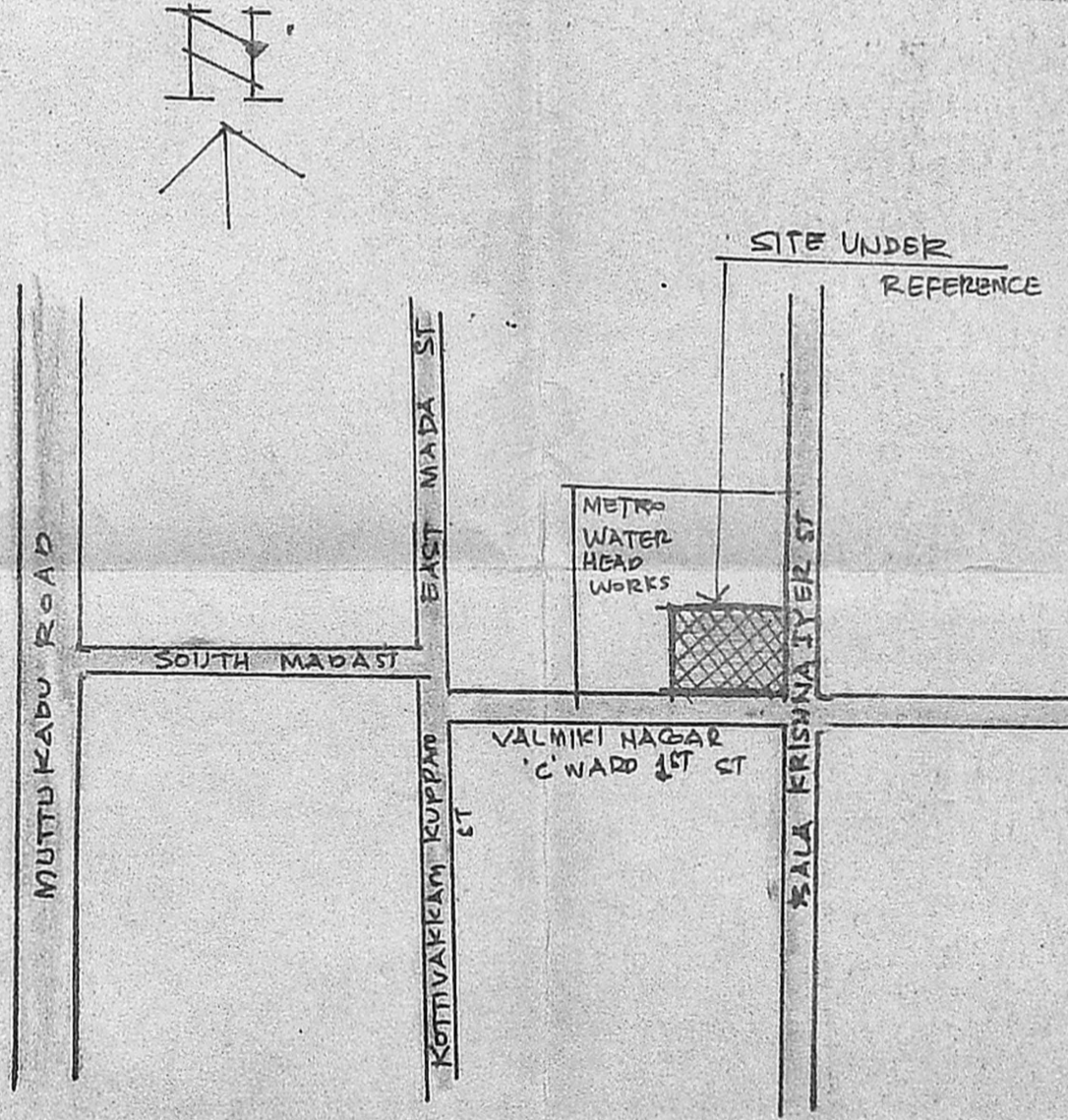

KEY PLAN

(NOT TO SCALE)

SHEET. No. 2.  
PLAN SHOWING THE PROPOSED  
ADDITIONAL CONSTRUCTION OF  
MULTIPURPOSE HALL FOR LIONSCLUB  
AT S.No.  
VALMIKI NAGAR 'C' WARD 1ST STREET  
THIRUVANMIYUR, DIVISION. No. 150.  
MADRAS.  
SCALE 1" = 8'-0" (1:100)

AREA	SQ. FT	SQ. MET
PLOT AREA	24,400-00	2267-00
G-FLOOR AREA (EXG)	1285-00	119-00
G-FLOOR AREA (PRO)	5035-00	468-00
G-FLOOR AREA (TOTAL)	6320-00	587-00
F-FLOOR AREA (PRO)	4890-00	454-00
HEAD ROOM AREA (PRO)	271-00	25-00
TOTAL AREA	11481-00	1066-00

PLOT COVERAGE	26%	-
FLOOR AREA RATIO	0.47	-

NOTE		
ROADS		
EXISTING		
PROPOSAL		
BOUNDARY		

LION SURESH B. MEHTA  
CHAIRMAN  
THIRUVANMIYUR PROJECT COMMITTEE  
LIONS CLUB OF SOUTH MADRAS

APPLICANT

V. SRINIVASALU, L.C.E.  
Asst. Executive Engineer (Retd)  
Consulting Civil Engineer,  
REGD. No. 270,  
CLASS I LICENSED SURVEYOR  
CORPORATION OF MADRAS  
No. 60, Valluvar Road,  
MUMBAKKAM MADRAS-100  
LICENSED SURVEYOR

PLAN SHOWING THE PROPOSED  
 ADDITIONAL CONSTRUCTION OF  
 MULTIPURPOSE HALL FOR LIONSCUB  
 AT S.M.  
 VALMIKI NAGAR 'C' WARD 35<sup>TH</sup> STREET  
 THIRUVANMIYUR, DIVISION. No. 150  
 MADRAS.

SCALE 1" = 8'-0" (1:100)

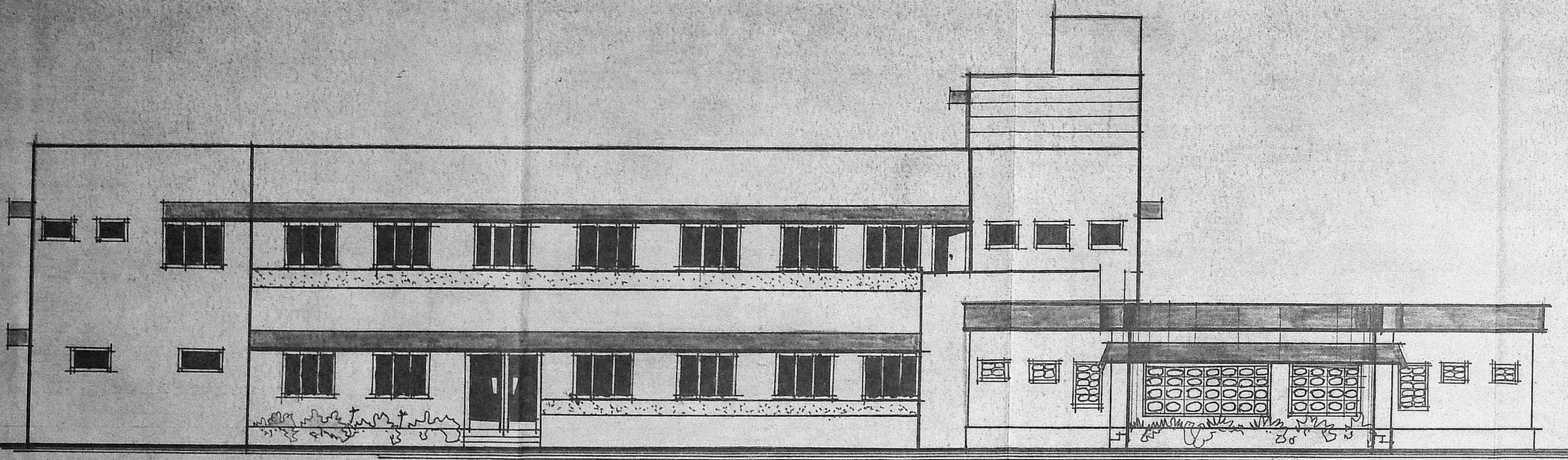

FRONT ELEVATION

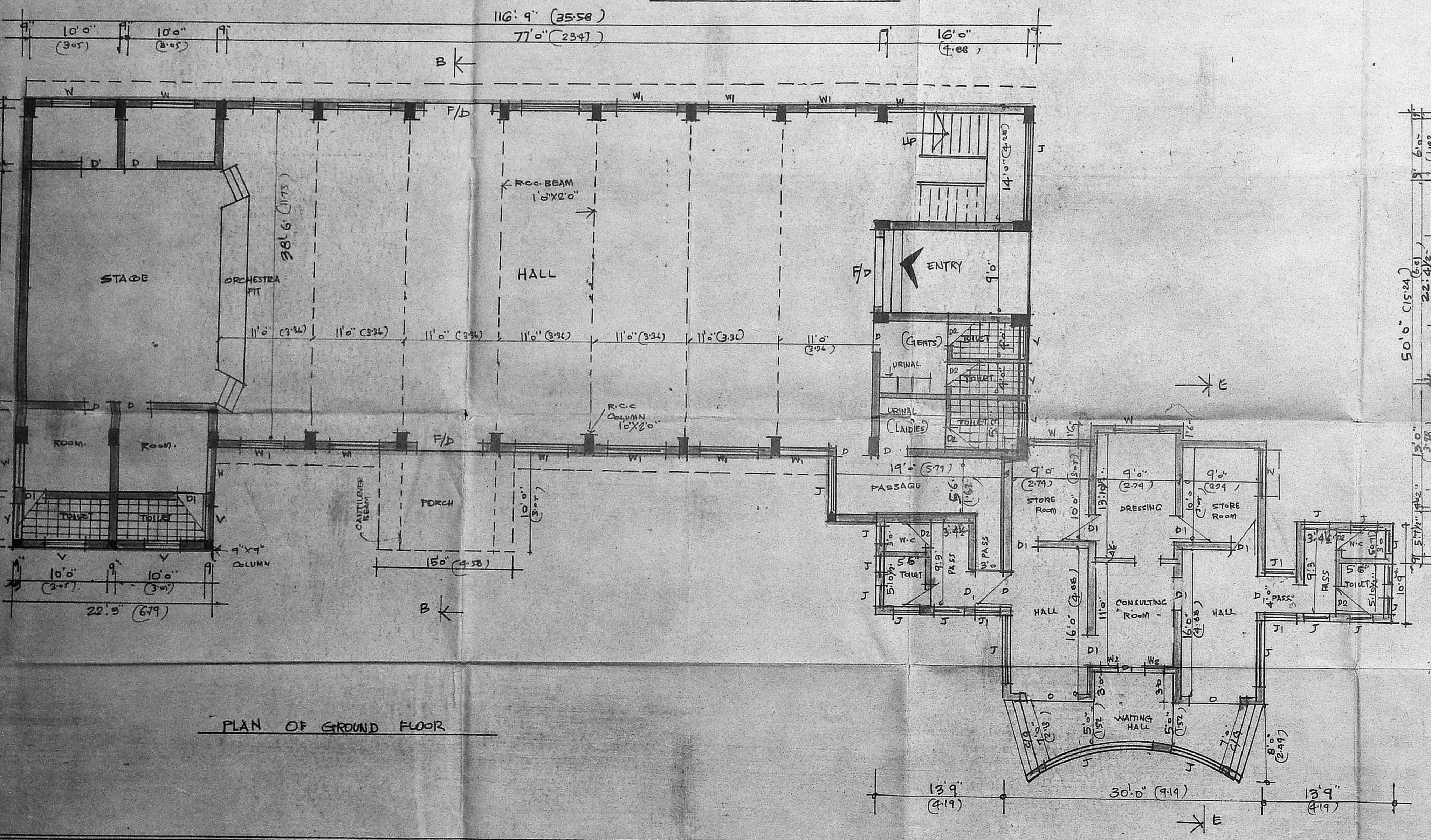

PLAN OF GROUND FLOOR

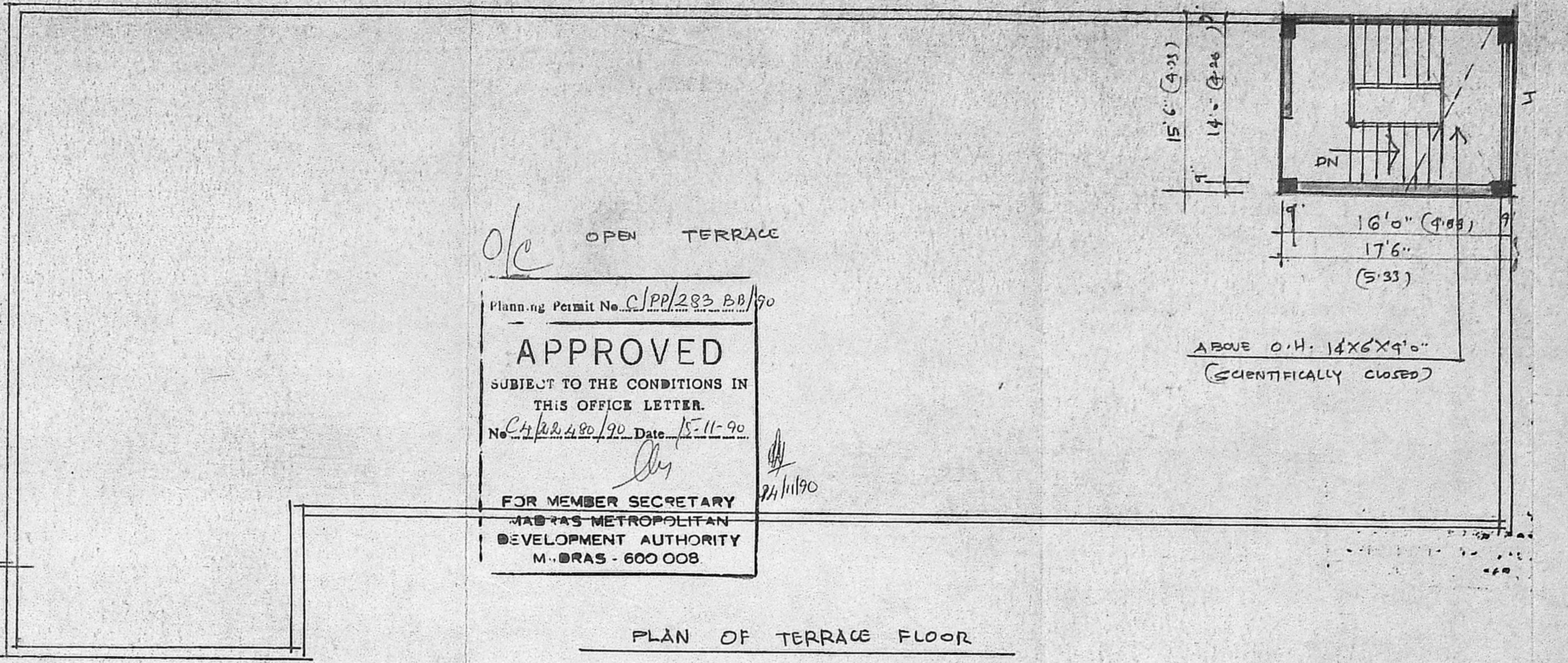

PLAN OF TERRACE FLOOR

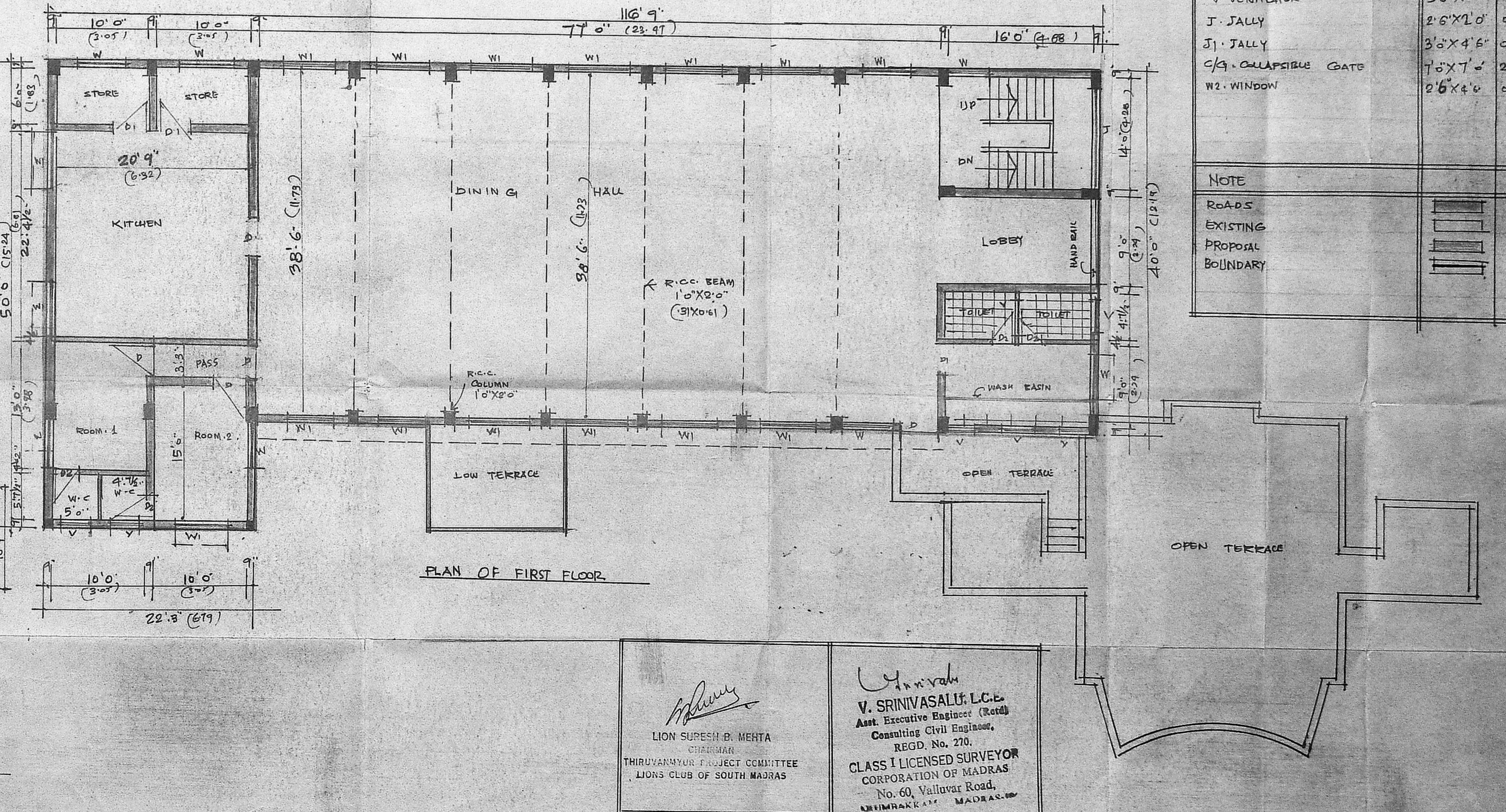

PLAN OF FIRST FLOOR

o/c OPEN TERRACE  
 Planning Permit No. C/P/283 B.B./90  
**APPROVED**  
 SUBJECT TO THE CONDITIONS IN  
 THIS OFFICE LETTER.  
 No. C/P/283 B.B./90 Date 15-11-90  
 FOR MEMBER SECRETARY  
 MADRAS METROPOLITAN  
 DEVELOPMENT AUTHORITY  
 M. BRAS - 600 008

JOINERY	FT	MT
D. DOOR	3'-6" X 7'-0"	1-06 X 2-13
D1. DOOR	3'-0" X 7'-0"	0-91 X 2-13
D2. DOOR	2'-6" X 7'-0"	0-76 X 2-13
F/D. FRENCH DOOR	7'-6" X 7'-0"	2-28 X 2-13
W. WINDOW	4'-6" X 4'-6"	1-37 X 1-37
W1. WINDOW	6'-0" X 4'-6"	1-83 X 1-37
V. VENTILATOR	3'-0" X 2'-0"	0-91 X 0-61
J. JALLY	2'-6" X 2'-0"	0-76 X 0-61
J1. JALLY	3'-0" X 4'-6"	0-91 X 1-37
C/G. COLLAPSIBLE GATE	7'-0" X 7'-0"	2-13 X 2-13
W2. WINDOW	2'-6" X 4'-6"	0-76 X 1-37

NOTE

ROADS	
EXISTING	
PROPOSAL	
BOUNDARY	

LION SURESH B. MEHTA  
 CHAIRMAN  
 THIRUVANMIYUR PROJECT COMMITTEE  
 LIONS CLUB OF SOUTH MADRAS

V. SRINIVASALI, L.C.E.  
 Asst. Executive Engineer (Retd.)  
 Consulting Civil Engineer,  
 REGD. No. 270.  
 CLASS I LICENSED SURVEYOR  
 CORPORATION OF MADRAS  
 No. 60, Valluvar Road,  
 ANNAMALAI MADRAS.

APPLICANT

LICENSED SURVEYOR